

PHASE I CONSTRUCTION - 2024
STAGE 1

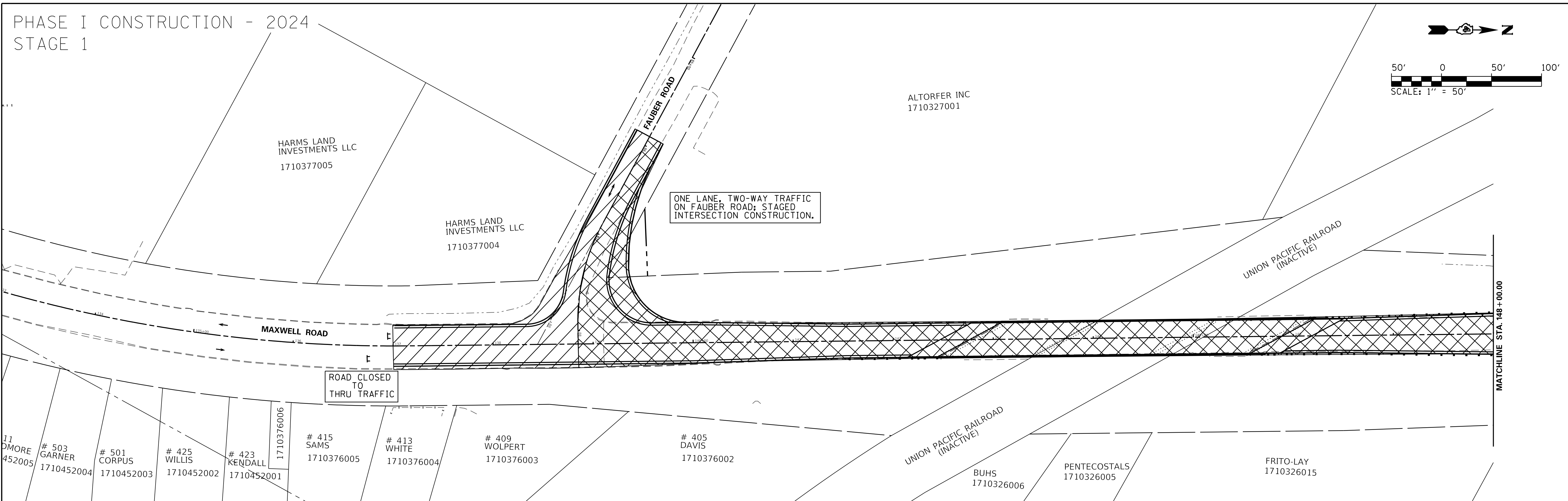

STAGE 1

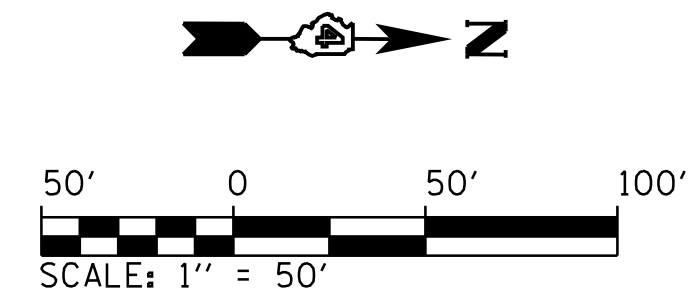
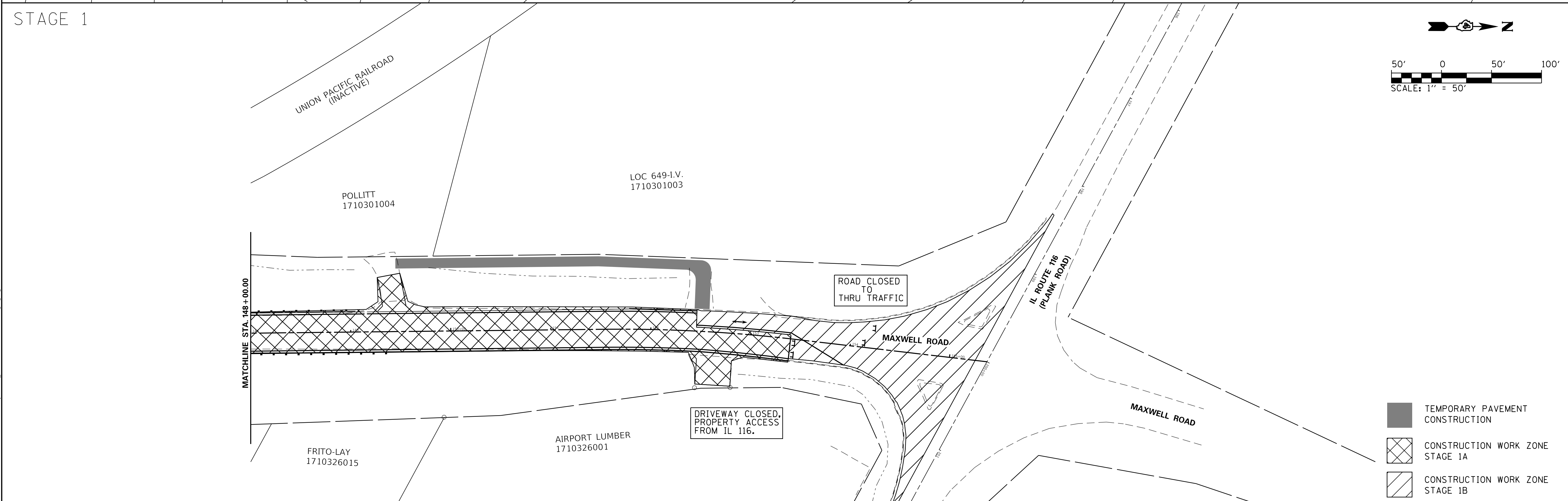
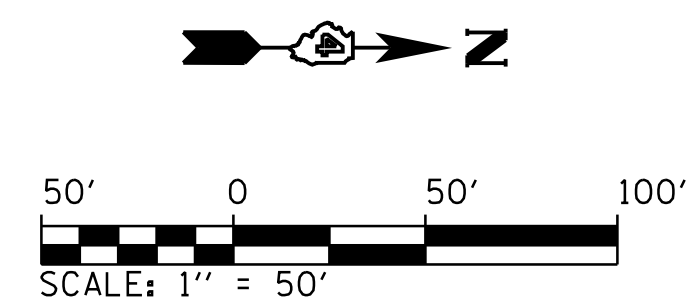

- TEMPORARY PAVEMENT CONSTRUCTION
- CONSTRUCTION WORK ZONE STAGE 1A
- CONSTRUCTION WORK ZONE STAGE 1B

MODEL: Default
FILE: MAME: L:\Projects\CO2\1001\200\Drawings\Roadway\CADD_Sheets\Maxwell\Staging.dgn



USER NAME = Emily Munday	DESIGNED - EM	REVISED -
PLOT SCALE = 50.0000' / in.	DRAWN - IHS	REVISED -
PLOT DATE = 9/20/2022 (5:15:22 PM)	CHECKED - EH	REVISED -
	DATE - AUGUST 2022	REVISED -

STATE OF ILLINOIS
DEPARTMENT OF TRANSPORTATION

MAXWELL ROAD RECONSTRUCTION
STAGES OF CONSTRUCTION

SCALE: 1" = 50' SHEET 1 OF 5 SHEETS STA. 138+50 TO STA. 153+50

F.A.U. RTE.	SECTION	COUNTY	TOTAL SHEETS	SHEET NO.
6577	20-00115-00-EG	PEORIA	\$TOTALS	
			CONTRACT NO.	
ILLINOIS FED. AID PROJECT				

PHASE II CONSTRUCTION - 2025
STAGE 1

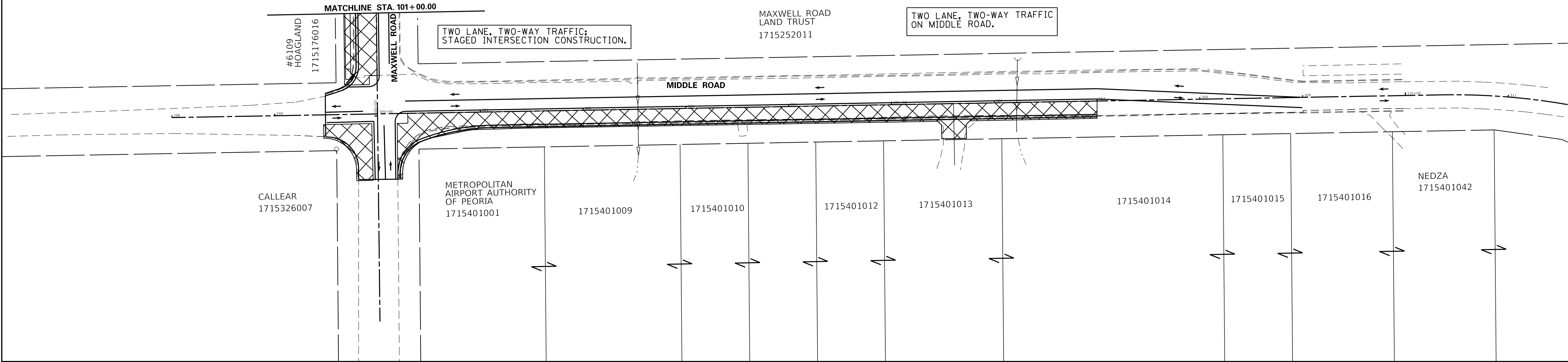
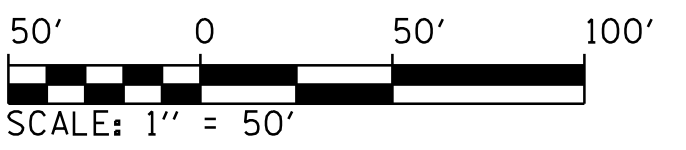

STAGE 1

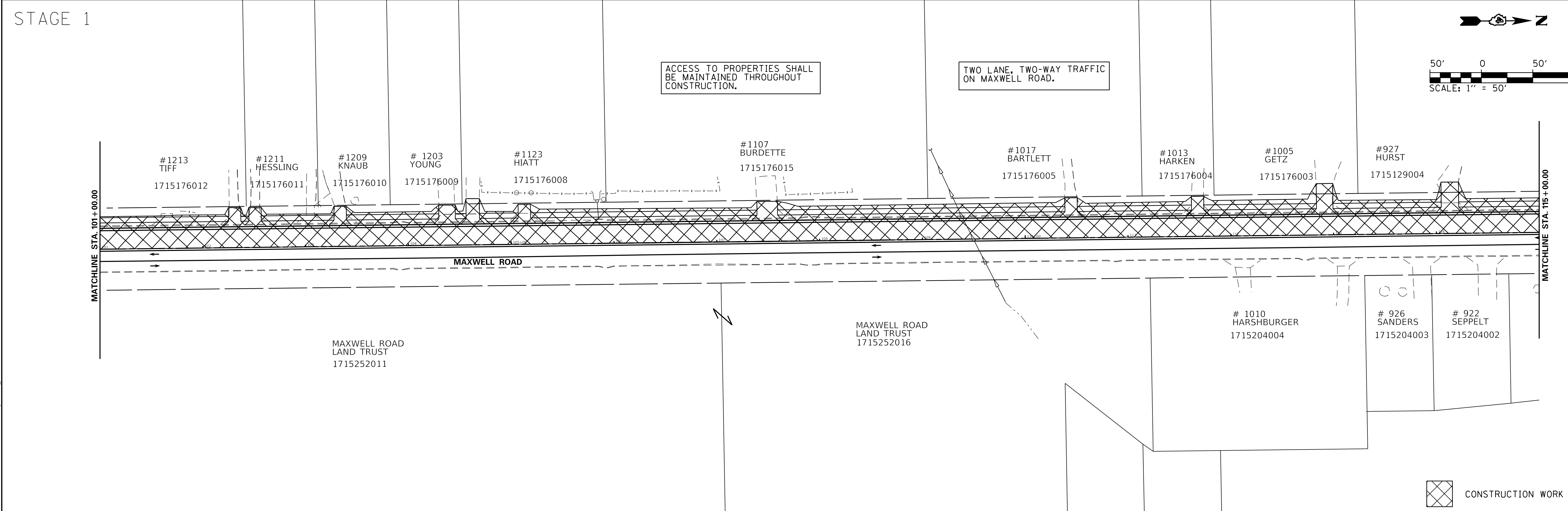
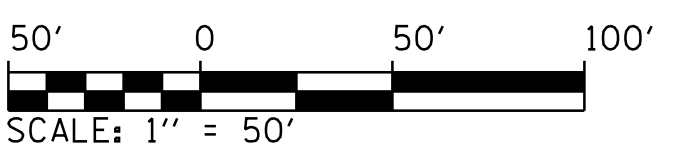

CONSTRUCTION WORK ZONE

MODEL: Stage 1
FILE NAME: C:\Projects\CD3\1001201-200\Drawings\Roadway\CADD_Sheets\



USER NAME = Emily Munday	DESIGNED - EM	REVISED -
DRAWN - IHS	REVISIONS -	
PLOT SCALE = 50.0000' / in.	CHECKED - EH	REVISED -
PLOT DATE = 9/20/2022 (5:19:02 PM)	DATE - AUGUST 2022	REVISED -

**STATE OF ILLINOIS
DEPARTMENT OF TRANSPORTATION**

**MAXWELL ROAD RECONSTRUCTION
STAGES OF CONSTRUCTION**

SCALE: 1" = 50' SHEET 2 OF 5 SHEETS STA. 101+00 TO STA. 115+00

F.A.U. RTE.	SECTION	COUNTY	TOTAL SHEETS	SHEET NO.
6577	20-00115-00-EG	PEORIA	1	
CONTRACT NO.				
ILLINOIS FED. AID PROJECT				

PHASE II CONSTRUCTION - 2025
STAGE 1

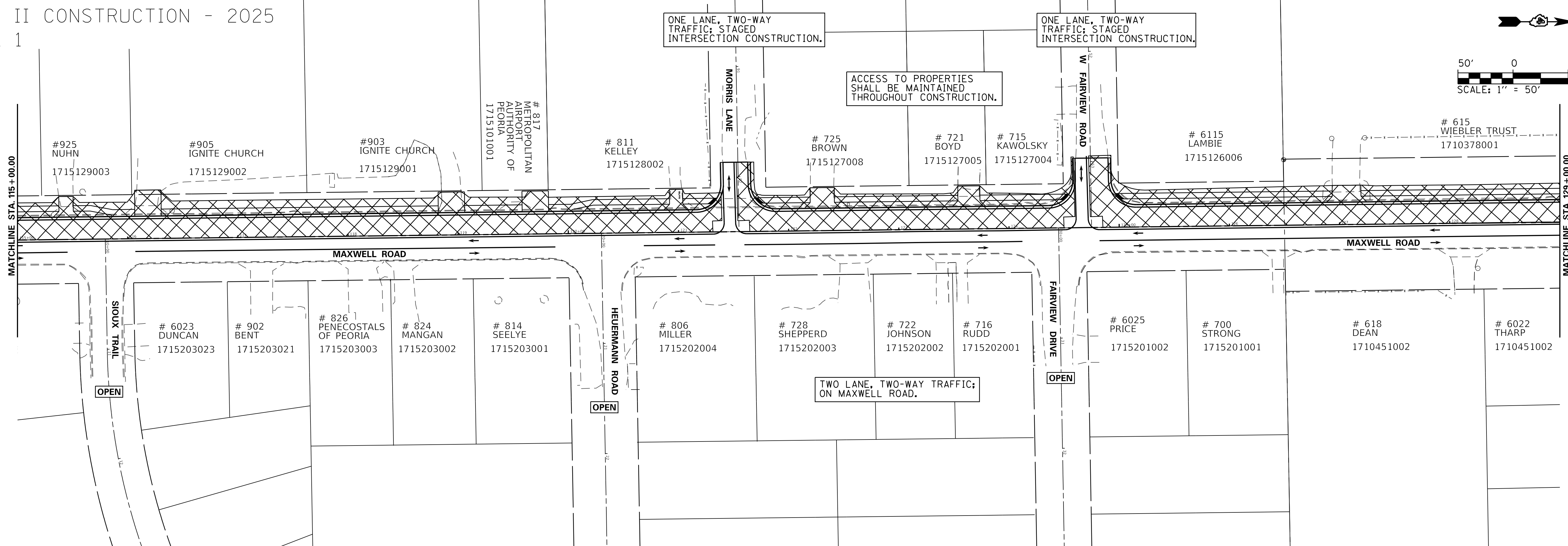
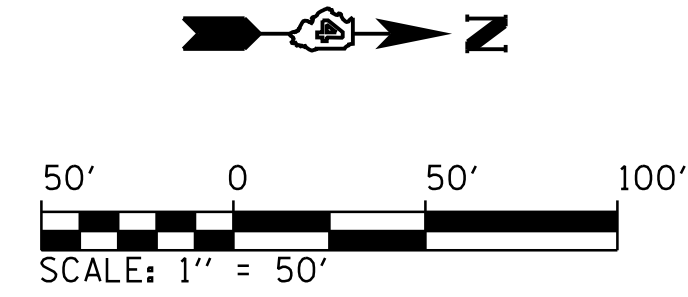

STAGE 1

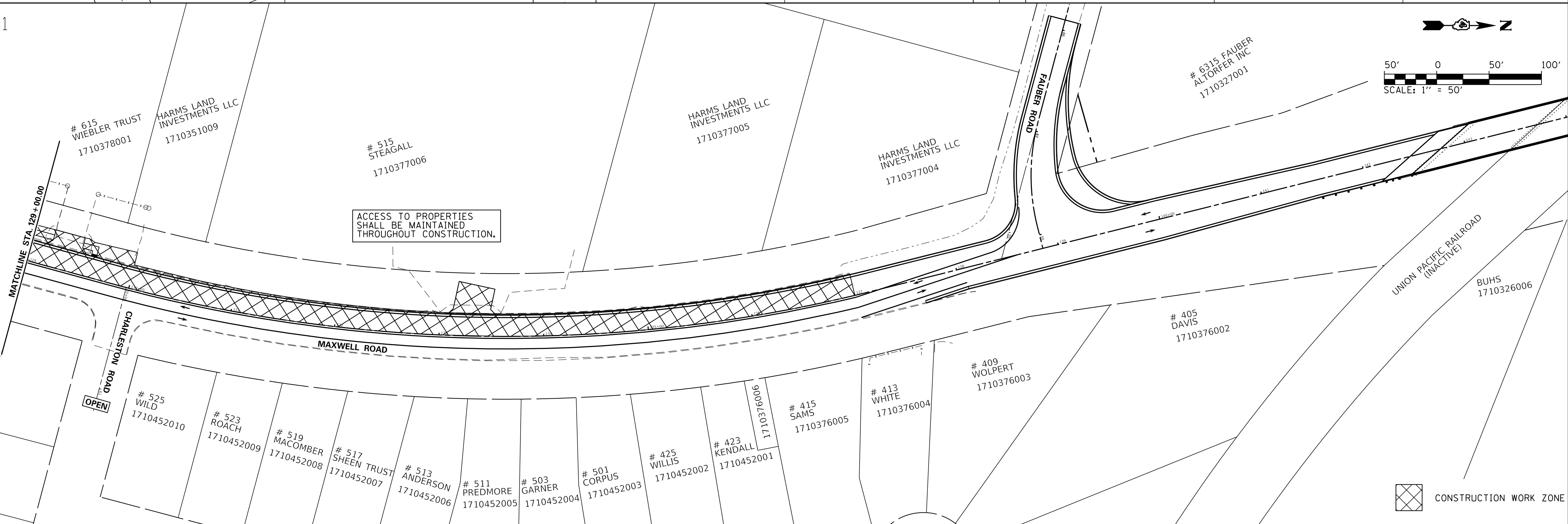
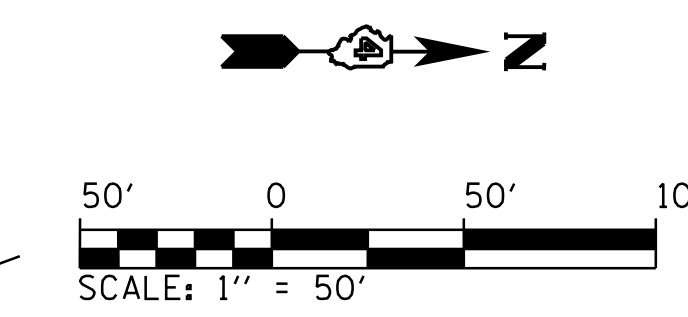

MODEL: Stage 1_2
FILE NAME: E:\Projects\CD\1001200\Drawings\Roadway\CADD_Sheets\



USER NAME = Emily Munday	DESIGNED - EM	REVISED -
PLOT SCALE = 50.0000' / in.	DRAWN - IHS	REVISED -
PLOT DATE = 9/20/2022 (5:18:06 PM)	CHECKED - EH	REVISED -
	DATE - AUGUST 2022	REVISED -

**STATE OF ILLINOIS
DEPARTMENT OF TRANSPORTATION**

**MAXWELL ROAD RECONSTRUCTION
STAGES OF CONSTRUCTION**

SCALE: 1" = 50' SHEET 3 OF 5 SHEETS STA. 115+00 TO STA. 137+00

F.A.U. RTE.	SECTION	COUNTY	TOTAL SHEETS	SHEET NO.
6577	20-00115-00-EG	PEORIA	1	
CONTRACT NO.				
ILLINOIS FED. AID PROJECT				

CONSTRUCTION WORK ZONE

PHASE II CONSTRUCTION - 2025
STAGE 2

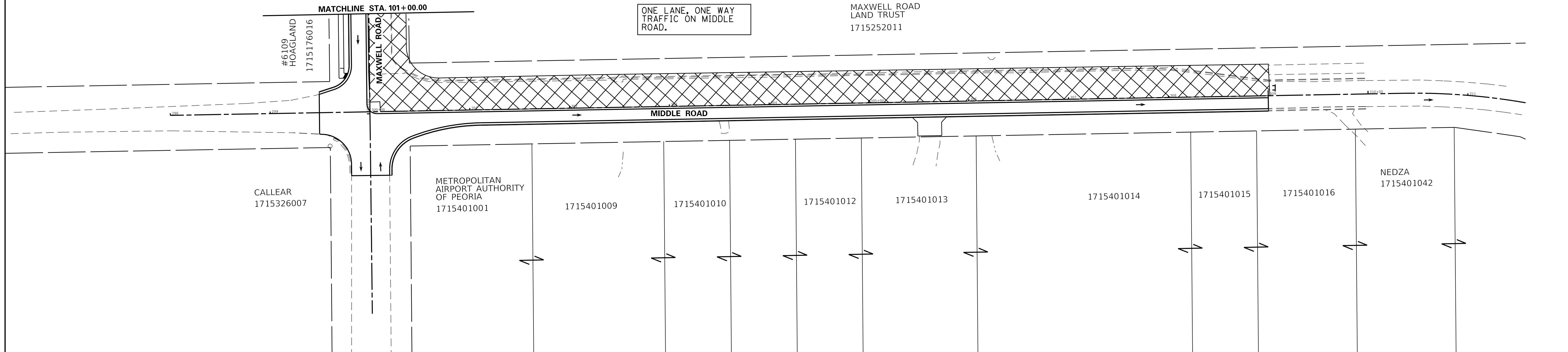
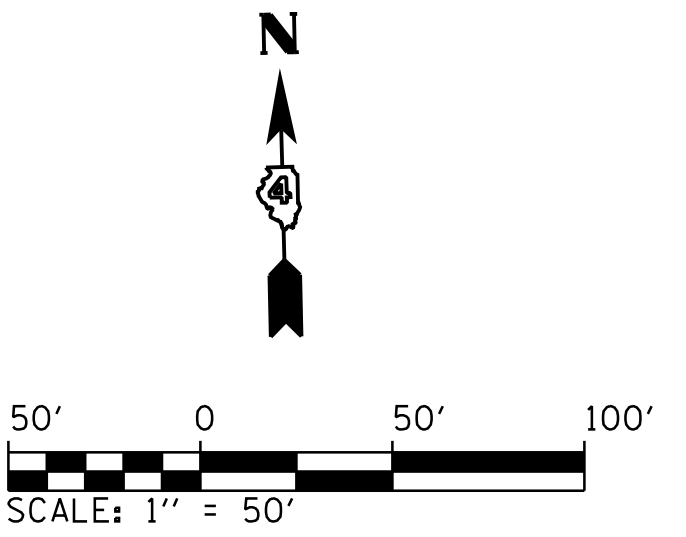

STAGE 2

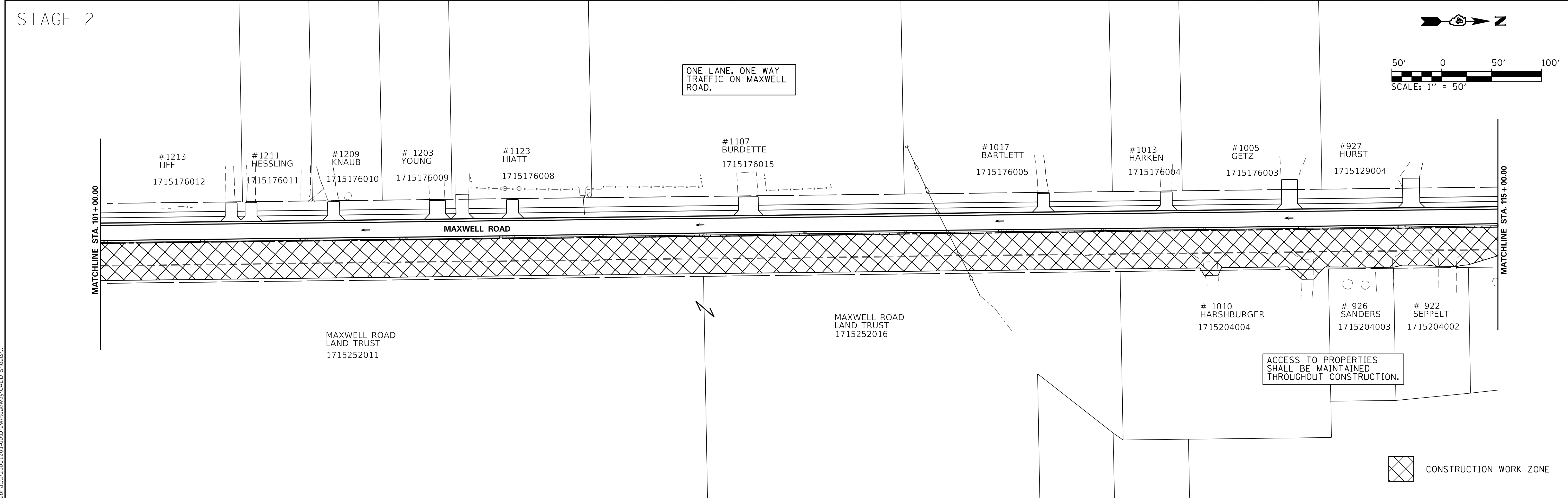
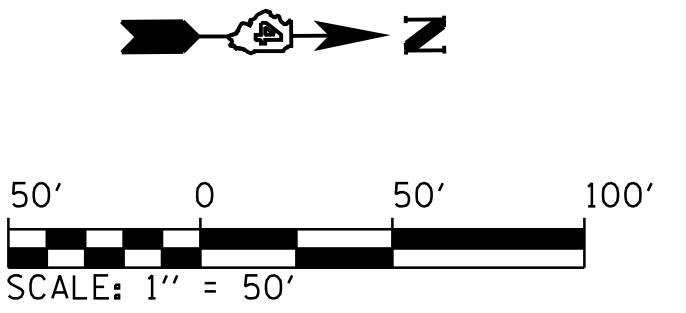

ACCESS TO PROPERTIES SHALL BE MAINTAINED THROUGHOUT CONSTRUCTION.

CONSTRUCTION WORK ZONE

MODEL: Stage 2
FILE NAME: E:\Projects\CD3\1001200\Drawings\Roadway\CADD_Sheets\



USER NAME = Emily Munday	DESIGNED - EM	REVISED -
PLOT SCALE = 50.0000' / in.	DRAWN - IHS	REVISED -
PLOT DATE = 9/20/2022 (5:19:49 PM)	CHECKED - EH	REVISED -
	DATE - AUGUST 2022	REVISED -

**STATE OF ILLINOIS
DEPARTMENT OF TRANSPORTATION**

**MAXWELL ROAD RECONSTRUCTION
STAGES OF CONSTRUCTION**

SCALE: 1" = 50' SHEET 4 OF 5 SHEETS STA. 101+00 TO STA. 115+00

F.A.U. RTE.	SECTION	COUNTY	TOTAL SHEETS	SHEET NO.
6577	20-00115-00-EG	PEORIA	1	
CONTRACT NO.				
ILLINOIS FED. AID PROJECT				

PHASE II CONSTRUCTION - 2025
STAGE 2

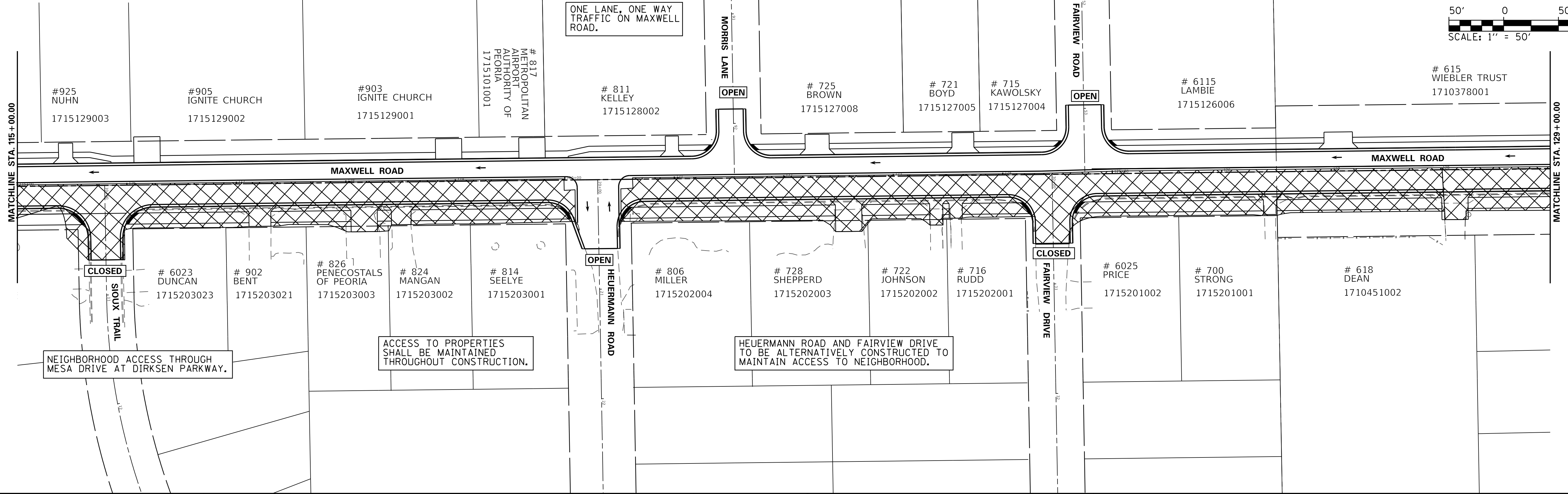
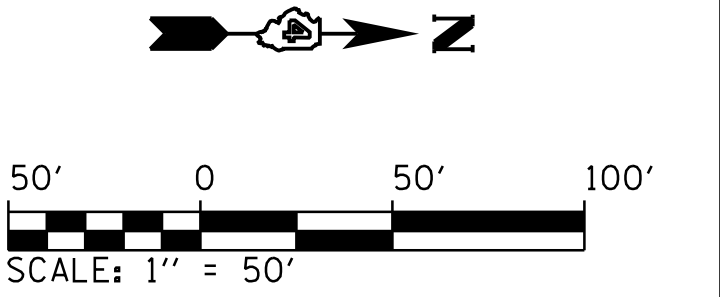

STAGE 2

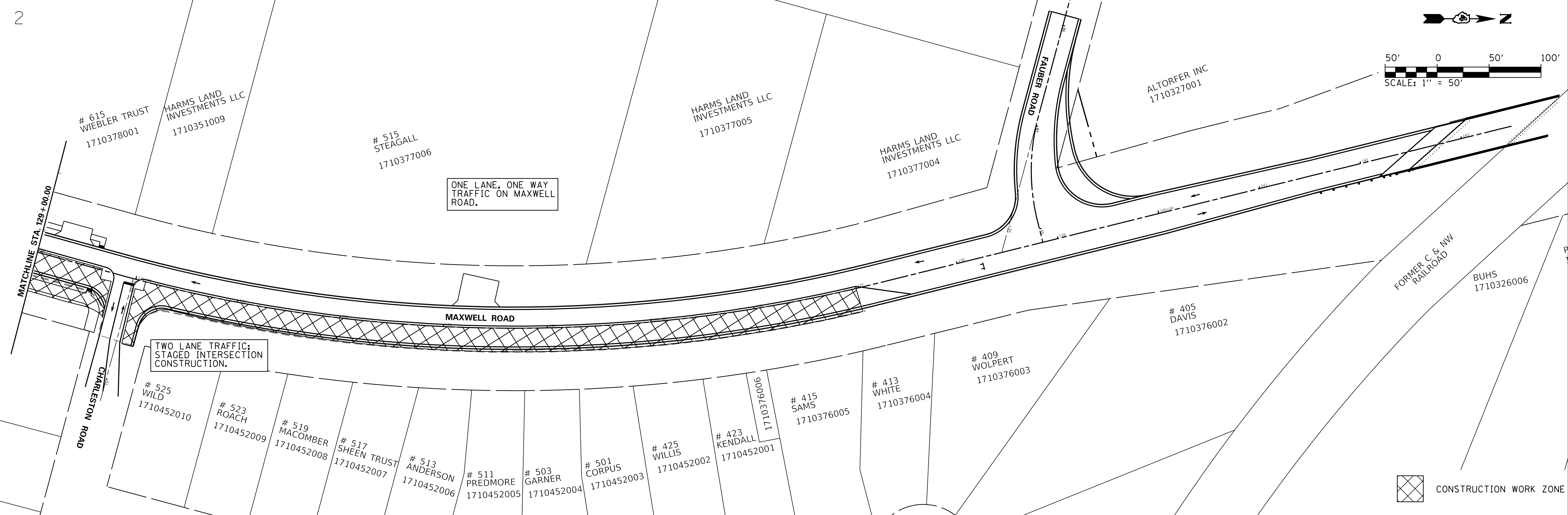
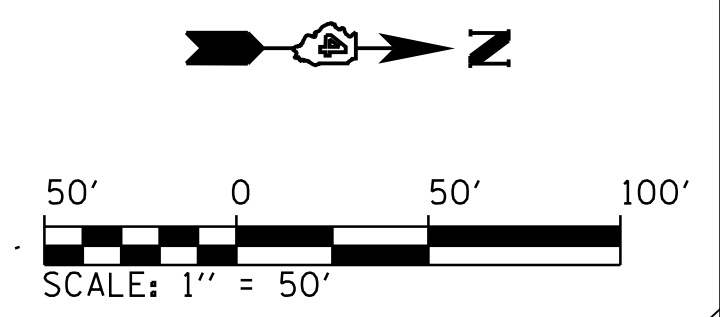

MODEL: Stage_2_2
FILE: MAINE_1710377006_12012000.Dwg/Draw/Route/Stage2/CAAD_Sheets/



USER NAME = Emily Munday	DESIGNED - EM	REVISED -
PLOT SCALE = 50.0000' / in.	DRAWN - IHS	REVISED -
PLOT DATE = 9/20/2022 (5:20:53 PM)	CHECKED - EH	REVISED -
	DATE - AUGUST 2022	REVISED -

STATE OF ILLINOIS
DEPARTMENT OF TRANSPORTATION

MAXWELL ROAD RECONSTRUCTION
STAGES OF CONSTRUCTION

SCALE: 1" = 50' SHEET 5 OF 5 SHEETS STA. 115+00 TO STA. 137+00

F.A.U. RTE.	SECTION	COUNTY	TOTAL SHEETS	SHEET NO.
6577	20-00115-00-EG	PEORIA	1	
CONTRACT NO.				

ILLINOIS FED. AID PROJECT